

WELLINGTON COUNCIL LAND CAPABILITY 1989

Note: Booth Associates and its employees do not guarantee that this publication is without flaw of any kind or is wholly appropriate for your particular purposes, and therefore disclaims all liability for relying on any information in this publication.

Date: 15/04/2013

Project: Wellington Council - LUS

Created By: GIS Mapping Unit

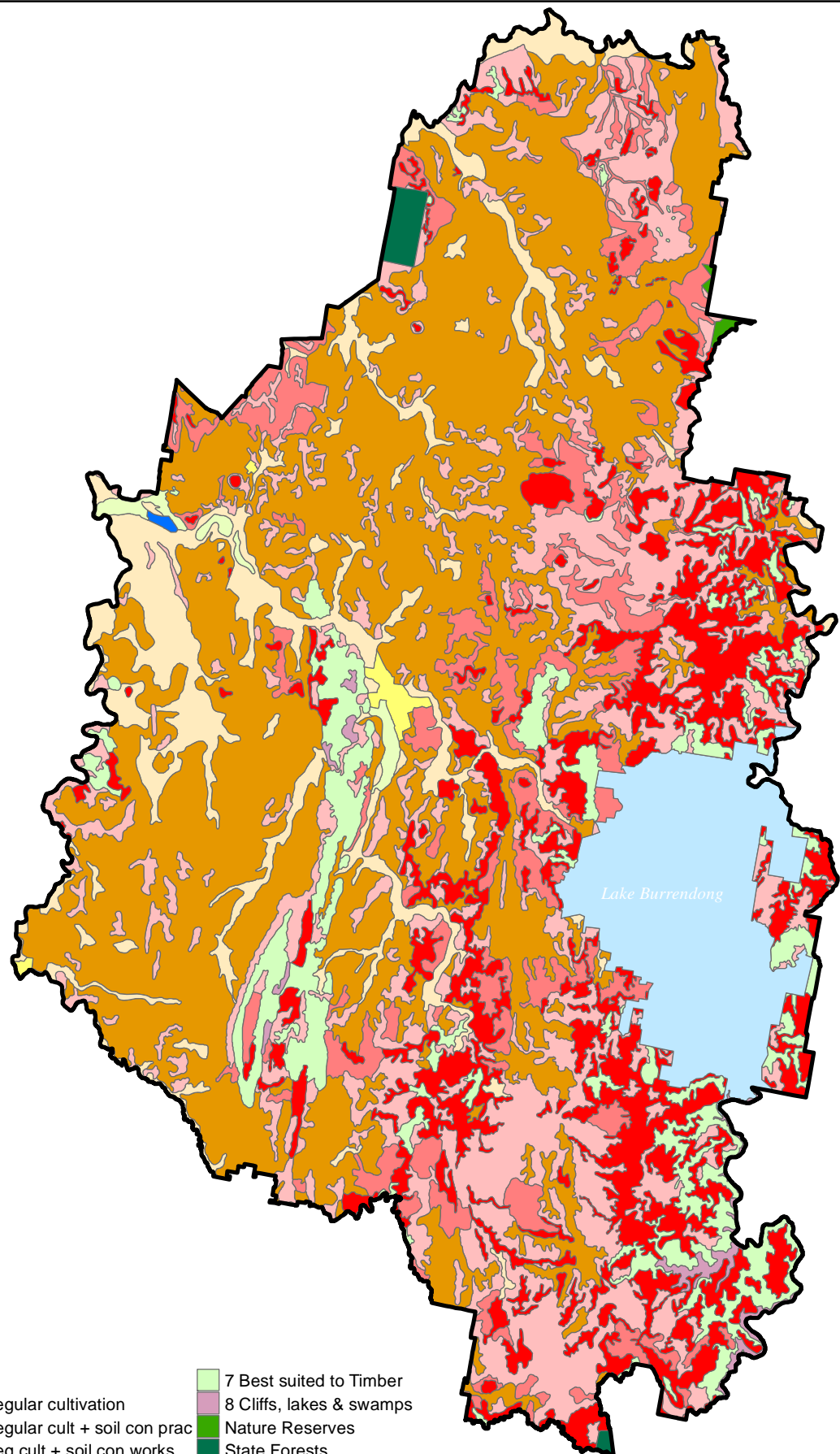

- | | |
|---|-----------------------------|
| Flood Irrigation | 7 Best suited to Timber |
| 1 Suitable for regular cultivation | 8 Cliffs, lakes & swamps |
| 2 Suitable for regular cult + soil con prac | Nature Reserves |
| 3 Suitable for reg cult + soil con works | State Forests |
| 4 Grazing + cult + soil con practices | Burrendong Dam Resumed Area |
| 5 Grazing + cult + soil con works | Urban |
| 6 Grazing - no cultivation | |

0 10 20
Kilometers

